

SOUTH SIDE ELEVATION

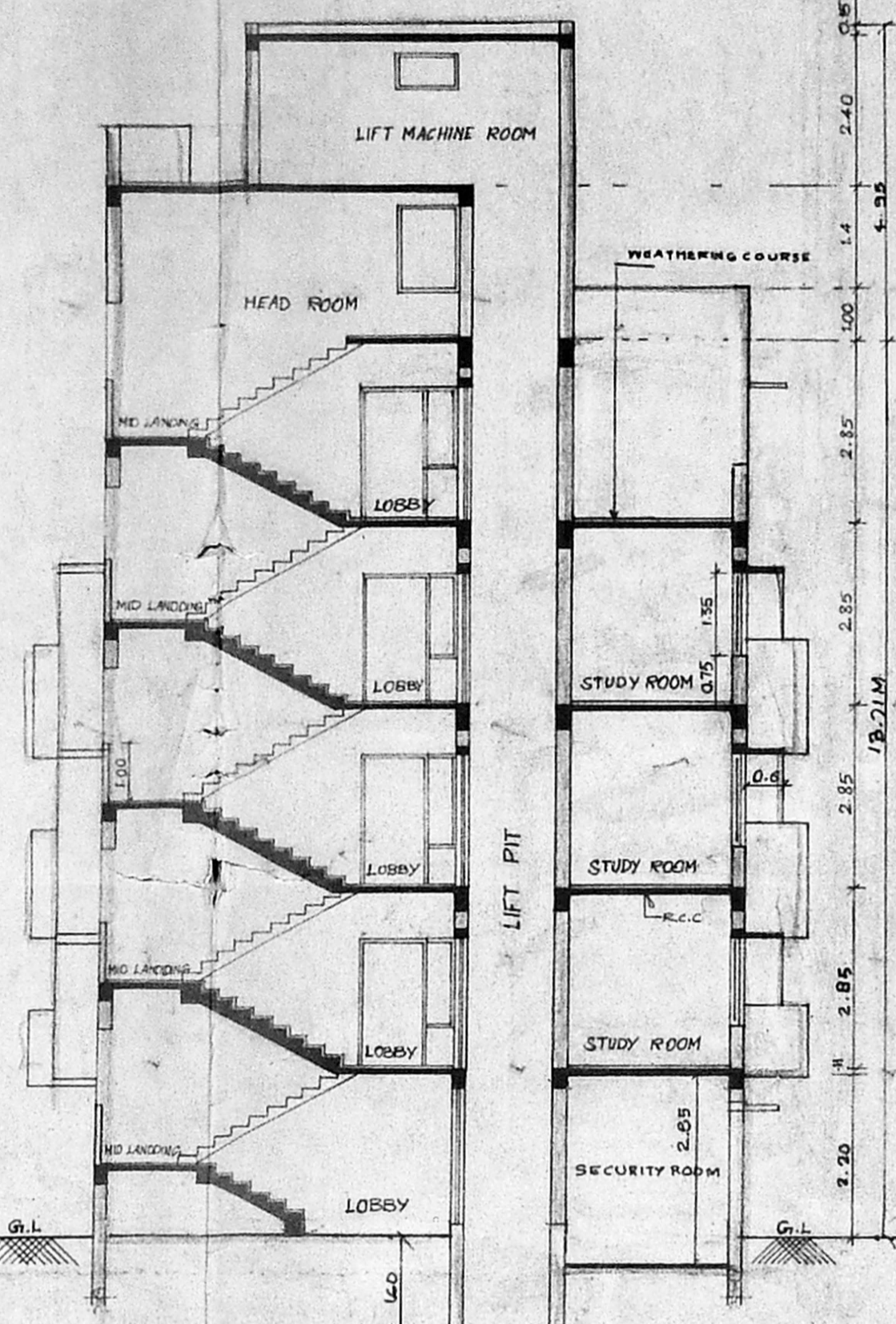

SECTION ON AA

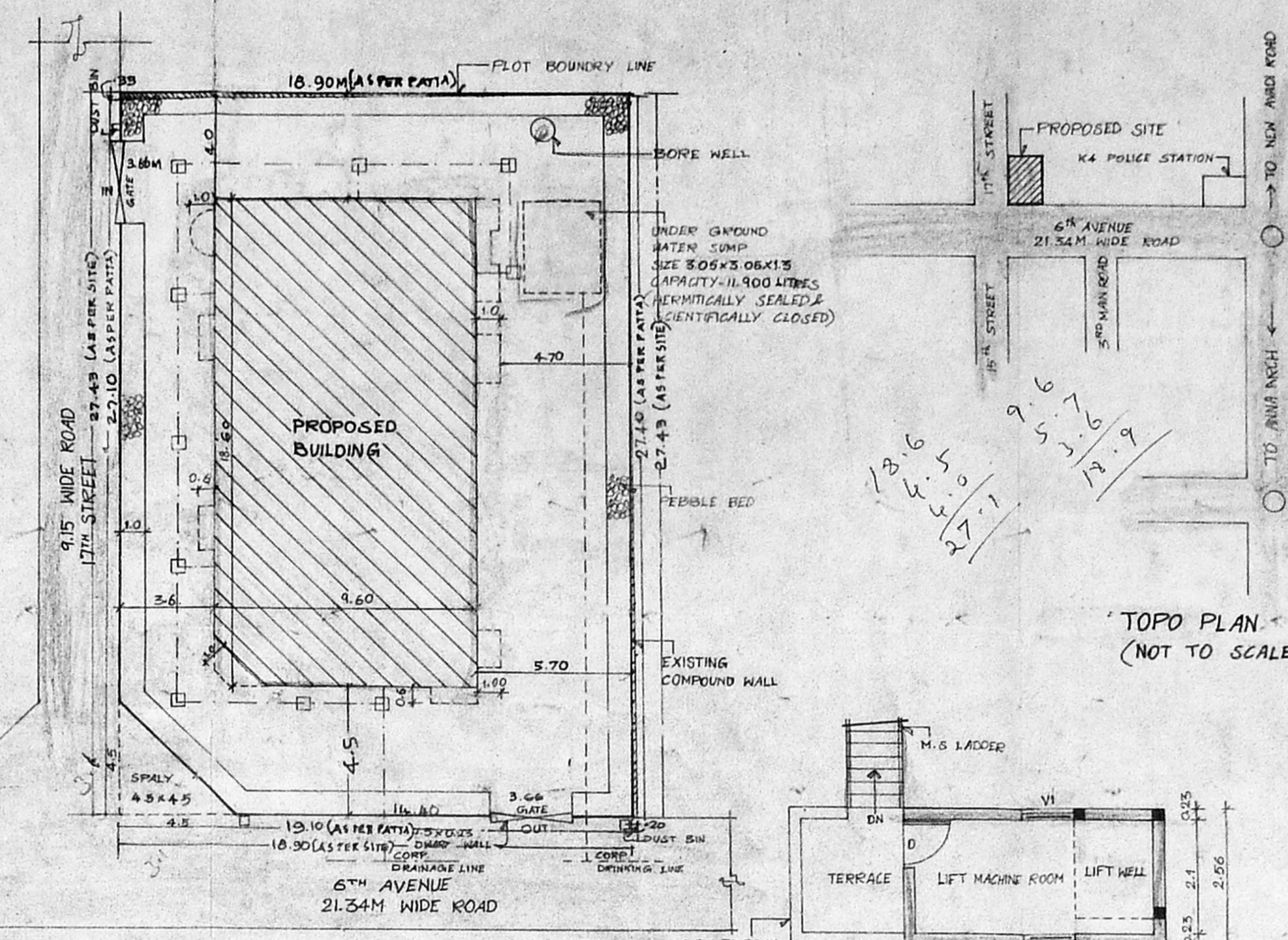

SITE PLAN (SCALE 1:200)

B3/1. bldg/13/2001
APPROVED
 SUBJECT TO THE CONDITIONS IN THIS OFFICE LETTER.
 S/32787/2000
 1/2001
 U.T. ENGINEER SECRETARY
 CHENNAI METROPOLITAN DEVELOPMENT AUTHORITY
 CHENNAI-600 008.

COMPOUND WALL DETAIL (SCALE 1"=2'0" (1:25))

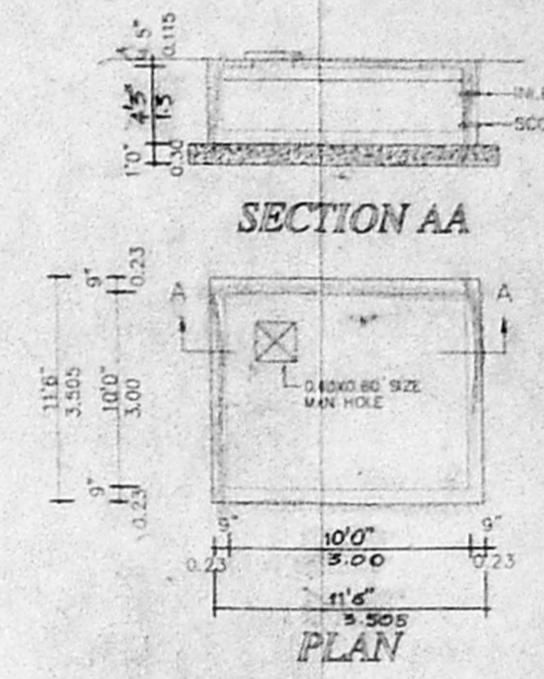

LIFT MACHINE ROOM DETAIL

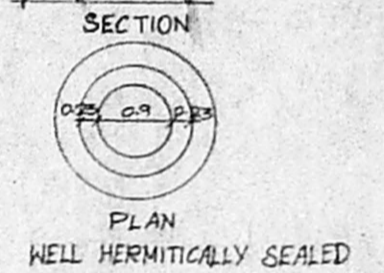
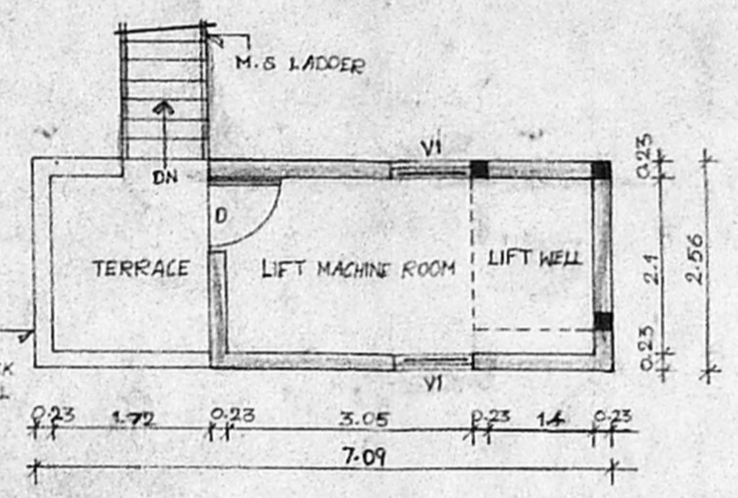

SUMP DETAILS (SCALE 1"=4'0" (1:50))

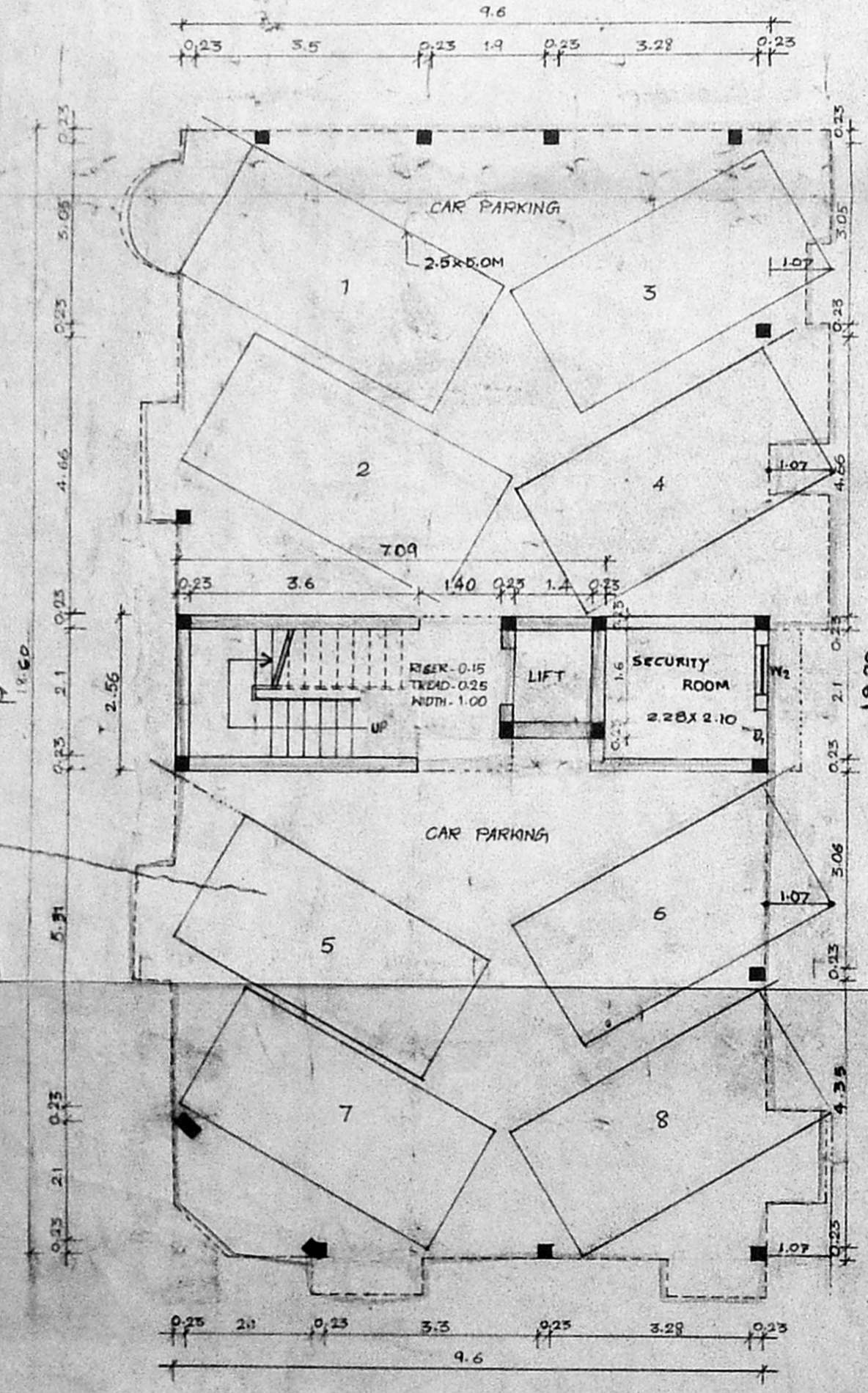

STILT FLOOR PLAN

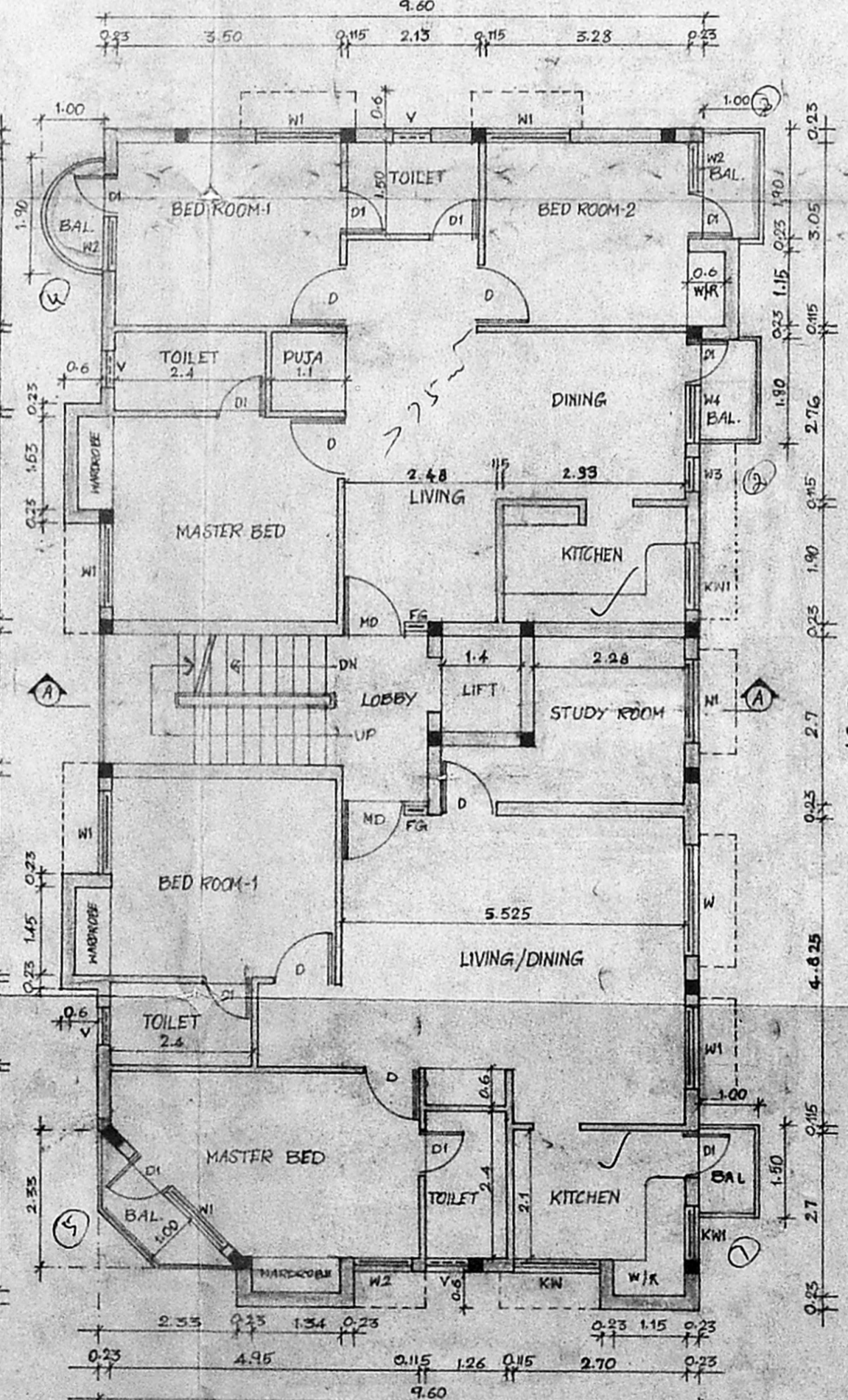

TYPICAL FLOOR PLAN [FIRST, SECOND AND THIRD FLOOR]

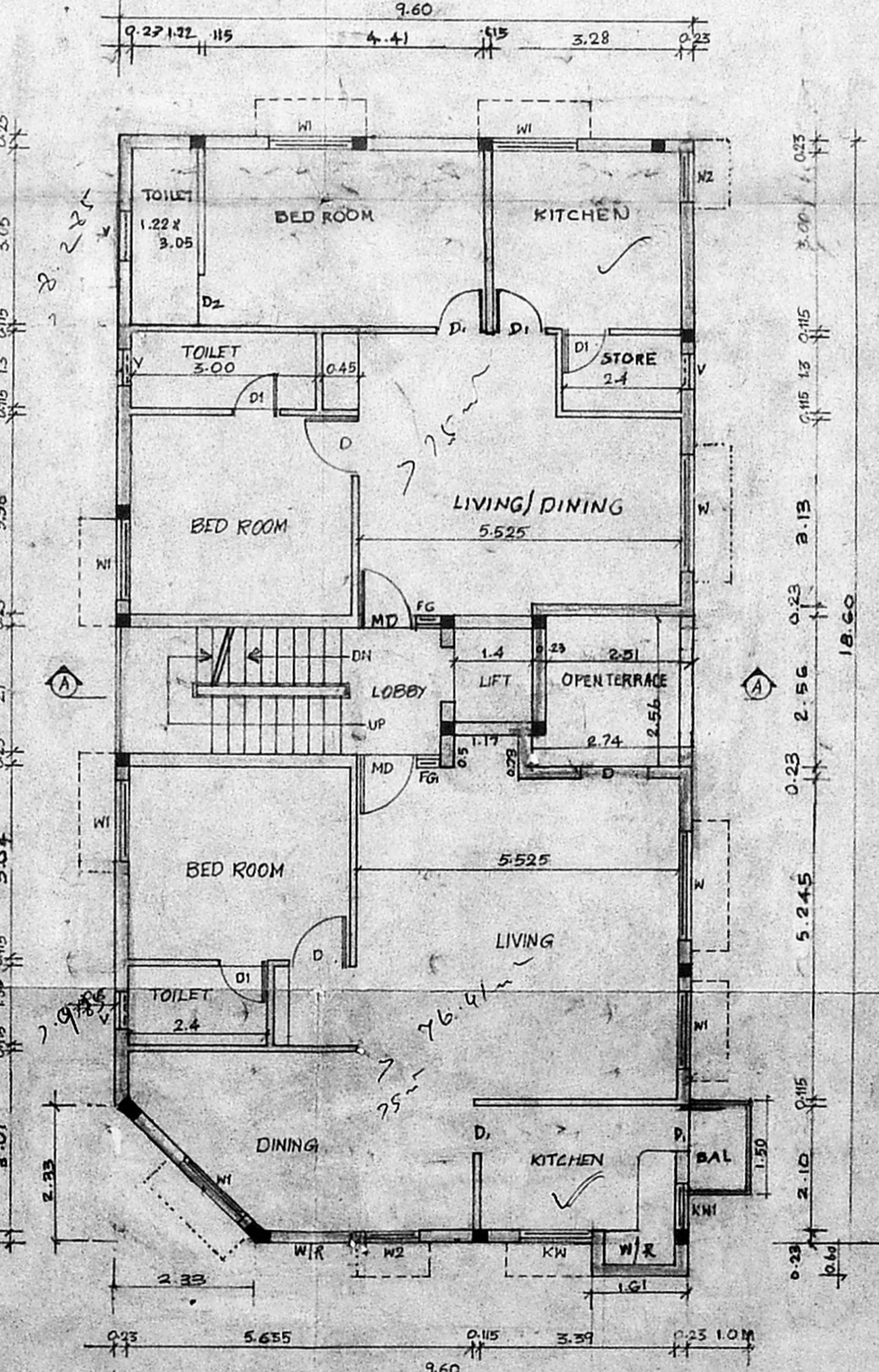

FOURTH FLOOR PLAN

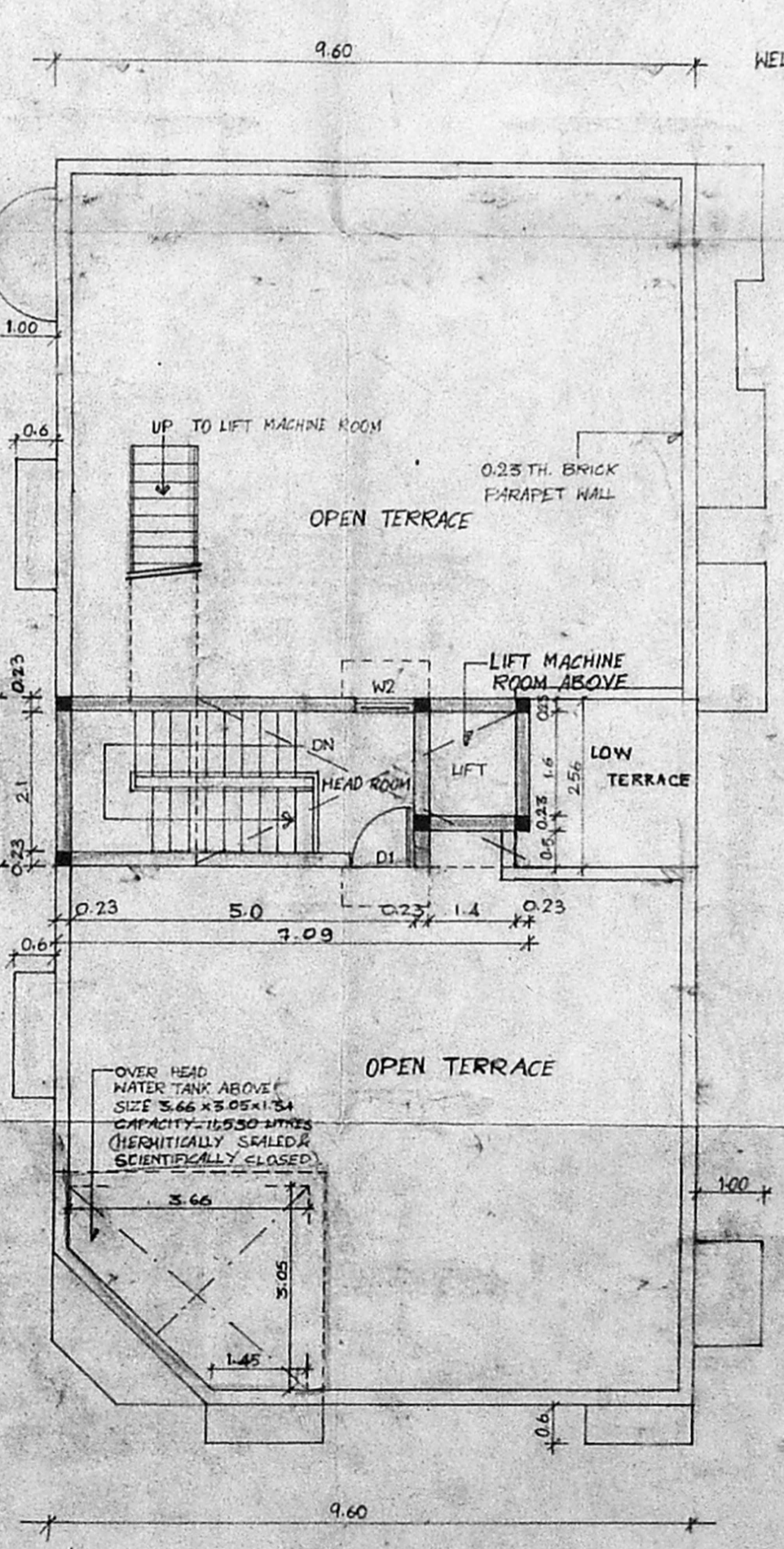

TERRACE FLOOR PLAN

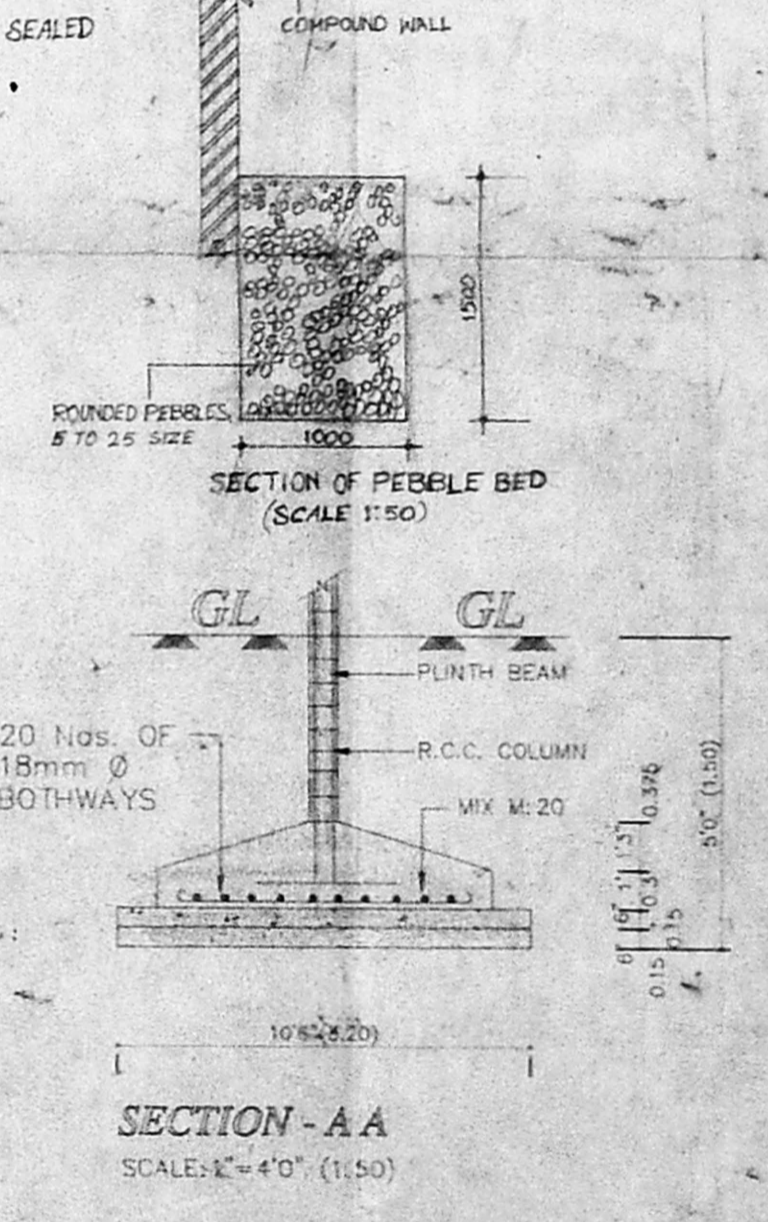

SECTION - AA (SCALE 1"=4'0" (1:50))

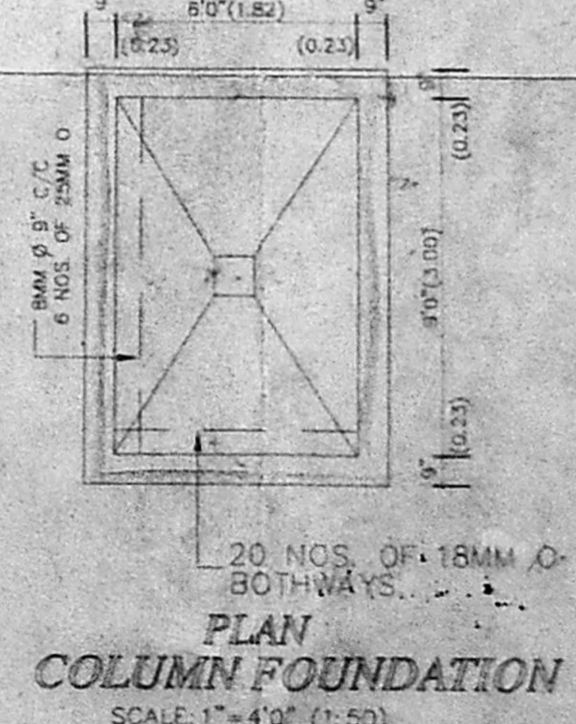

PLAN COLUMN FOUNDATION (SCALE 1"=4'0" (1:50))

REFERENCE

PROPOSED BUILDING	---
ROAD	---
PLOT BOUNDARY LINE	---
DRINKING LINE	---
DRAINAGE LINE	---

SPECIFICATION

1. ALL FOUNDATION CONCRETE WILL BE CEMENT CONCRETE USING 40MM GRADE.
2. LEVELLING COURSE WILL BE CEMENT CONCRETE 1:3:10 MIX USING 40MM GRADE OF 4.5" THICK JELLY WITH REINFORCEMENT.
3. ALL BRICK WORK IN FOUNDATION AND BASEMENT WILL BE OF CEMENT MORTAR 1:5 USING FIRST CLASS CHAMBER BRICK OF SIZE 9" X 4.5" X 3".
4. ALL R.C.C. WORK SHALL BE OF 1:2:4 MIX USING 20MM TO 25MM HARD BROKEN GRANITE STONE JELLY WITH REINFORCEMENT.
5. ALL ROOF SLAB SHALL BE WEATHERING COURSE IN BRICK JELLY 1:3:10 MIX USING 20MM SLACKED LIME AND TO BE PROTECTED BY JELLY AND BEING 1:2:4 CEMENT PLASTER FOR NEW WALLS TO BE OF INSIDE AND 12MM THICK OUTSIDE (M.M. 1:5 MIX).
6. ALL WOOD WORK SHALL BE BEST SEASONED BALSAMITE (20) MALABAR TEAK WOOD.

SCHEDULE OF JOUENRY

TYPE	DESCRIPTION	FEET	METRIC
MD	MAIN DOOR	1.00 x 2.10	
D	DOOR	0.90 x 2.10	
D1	DOOR	0.75 x 2.10	
N	WINDOW	1.50 x 1.55	
N1	WINDOW	1.50 x 1.55	
N2	WINDOW	0.90 x 1.55	
N3	WINDOW	0.54 x 1.55	
N4	KITCHEN WINDOW	0.90 x 1.00	
V	VENTILATOR	0.60 x 0.60	
O	OPENING	0.40 x 0.60	
F6	FIXED GLAZING WINDOW	0.42 x 0.90	
N4	WINDOW	1.05 x 1.55	

AREA STATEMENT

PLOT EXTENT (AS PER PATA)	59.9
STILT FLOOR AREA	175.84
FIRST FLOOR AREA	130.07
SECOND FLOOR AREA	130.07
THIRD FLOOR AREA	130.07
FOURTH FLOOR AREA	171.78
TERRACE FLOOR AREA (S.H.R. P.L.M.R.)	17.33
TOTAL PLINTH AREA	765.06
F S I	1.49
PLOT COVERAGE	37.17

DIVISION - 46, ZONE - V
 PLAN SHOWING THE PROPOSED CONSTRUCTION AS NO: 43, P BLOCK, CTH AVENUE, ANNA NAGAR, CHENNAI-60. PLOT NO: 3659. T.S. NO: 229/PT AS PER DOCUMENT. T.S. NO: 229/18 AS PER PATA. BLOCK NO: 2, OF MULLAI VILLAGE.

ALL METRIC DIMENSIONS ARE IN METERS.

SCALE: 1"=8'0" (1:100)
 DATE: 04.02.2000
 JOB NO: 1960/99
 DRG NO: CD-01
 DRAWN BY: A.ECHIL
 DEALT BY: J.MANOHARAN
LICENSED SURVEYOR

APPLICANT
 For HYGREVAR Home and Hearth Limited
 Managing Director

CHIEF-ARCHITECT
 B.S.Murthy, B.Arch., M.T.P.
 PLANNING AND DESIGN GROUP
PADGRO
 CONSULTANTS PRIVATE LIMITED
 ARCHITECTS AND TOWN PLANNERS
 25A LADY MADHAVAN NAIR ROAD
 MAHALINGAPURAM, MADRAS-34.
 PHONE: 825 40 28.

K. SELVAM, B.E. AMIE, C.Eng (I) A.I.V.
 Consulting Civil Engineer, Chartered Engineer
 Approved Valuer & Licensed Surveyor,
 Class - I Reg. No: E2, 2500, 20001
 Corporation of Chennai
 No. 1/8, Madhavur East,
 CHENNAI - 600 030.
 Ph. 00000000